



Site Reference: n/a

Address: Tottenham Rise, Rear of 101-105 Juniper Crescent, London, NW1 8HQ

Date: 24/03/21 Issue: 1-WS Approved: L.Wright

Drawing Number: W10659 Job Number: 59255

1.2m Max Taper Cone Spacings
 9m Max Longitudinal Cone Spacings
 2.0m Min Footway / Walkway To Be Maintained
 0.5m Min Sideways Safety Zone
 0.5m Min Longways Safety Zone
 Measurements Will Be Subject To Survey

Remaining Road Width (m): 7.6m
 Total Length Of Site (m): 3.5m
 Distance Of First Sign To First Cone (m): 21m
 Width Of Obstruction Including Safety Zone (m): 20-45m
 Road Speed: 30mph

Traffic Management: 2 Way Lights - Pedestrian Crossings

All Traffic Management Will Comply With The Safety Of Streetworks And Road Works Code Of Practice

Key:

- Working Space
- Safety Zones
- Pedestrian Walkway In The Road
- Terraplas
- Trackway
- Spoil
- Pedestrian Ramp
- Main On-Site
- No Parking Cones
- Traffic Cones
- Sign Face
- Traffic Signal
- Pedestrian Signal
- Client Works
- Pedestrian Barrier
- Traffic Barrier

TM PLAN NOT TO SCALE

Traffic Lights To Be Manually Controlled
 Traffic Management As Per Customer Request

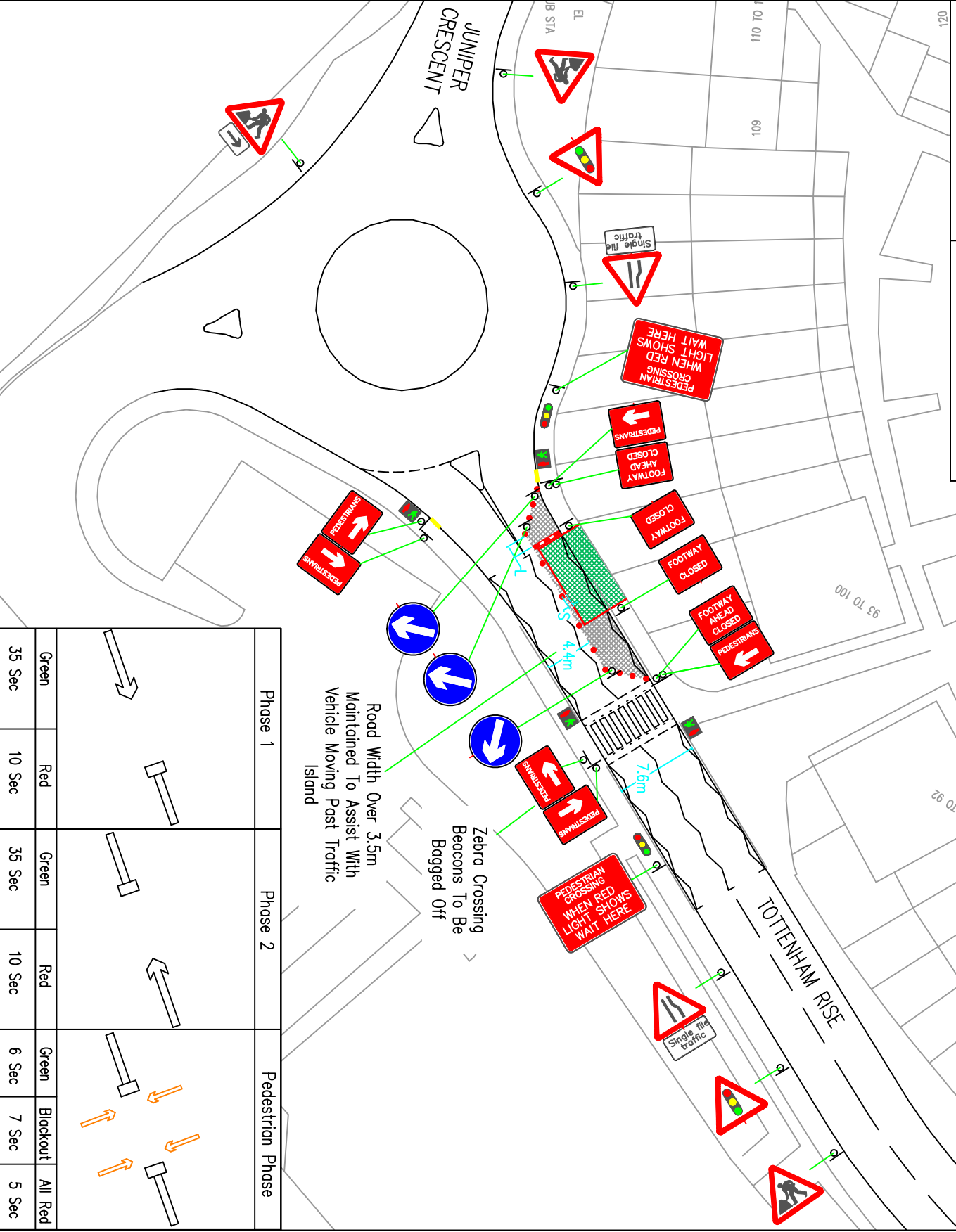

Phase 1	Phase 2	Pedestrian Phase				
Green 35 Sec	Red 10 Sec	Green 35 Sec	Red 10 Sec	Green 6 Sec	Blackout 7 Sec	All Red 5 Sec